

SPARE PARTS LIST TYRE CHANGER

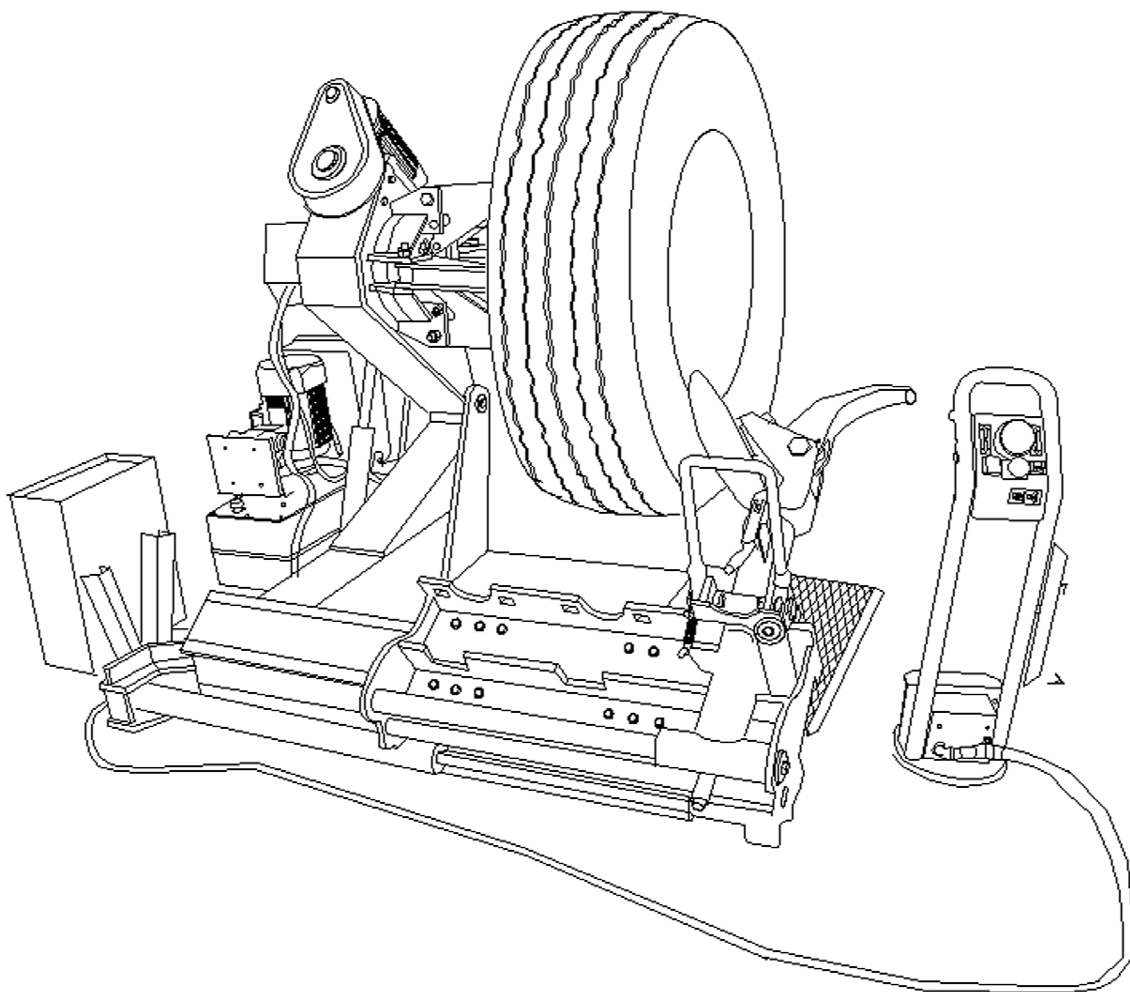

FIG. 1

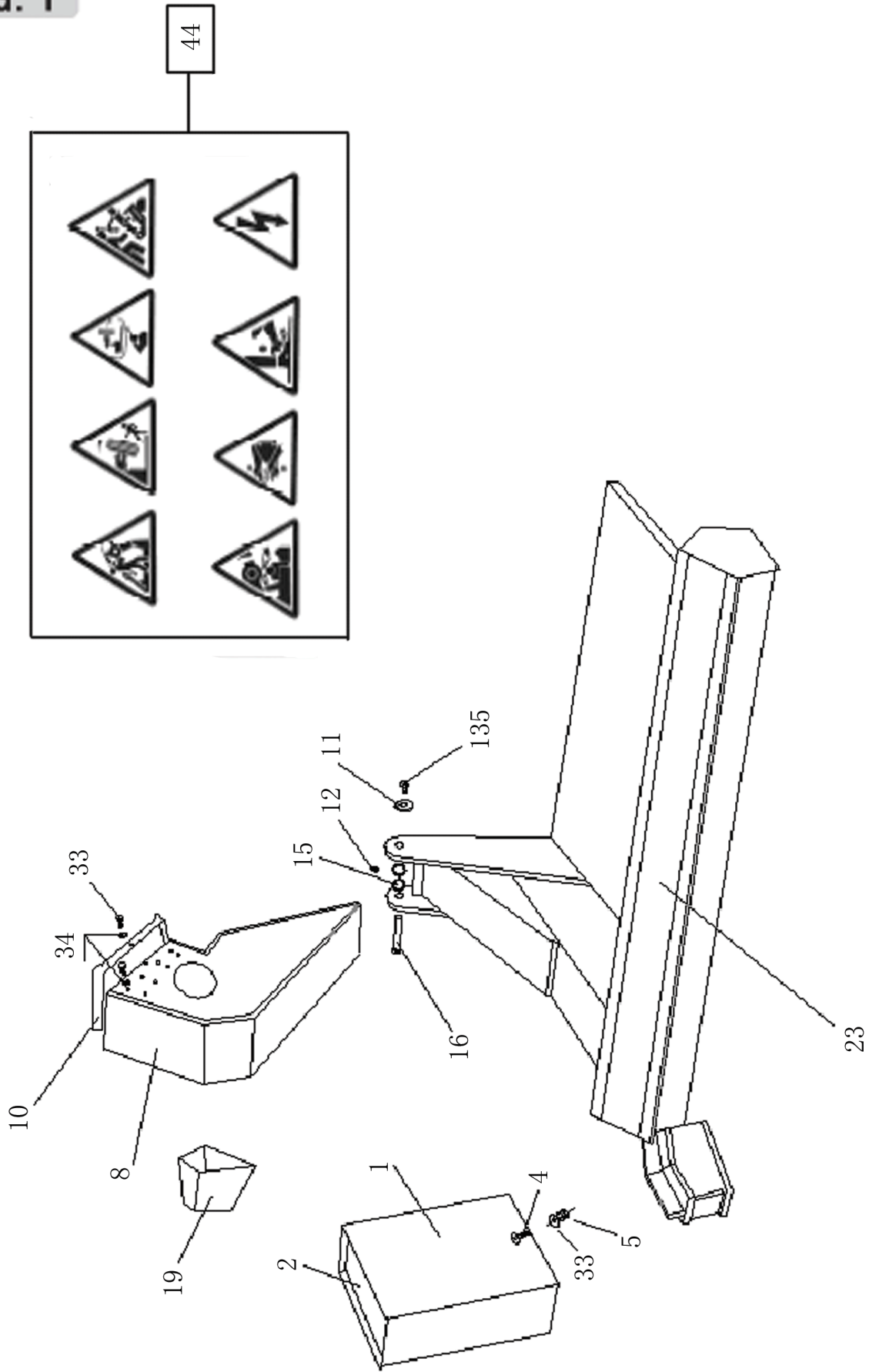

FIG. 2

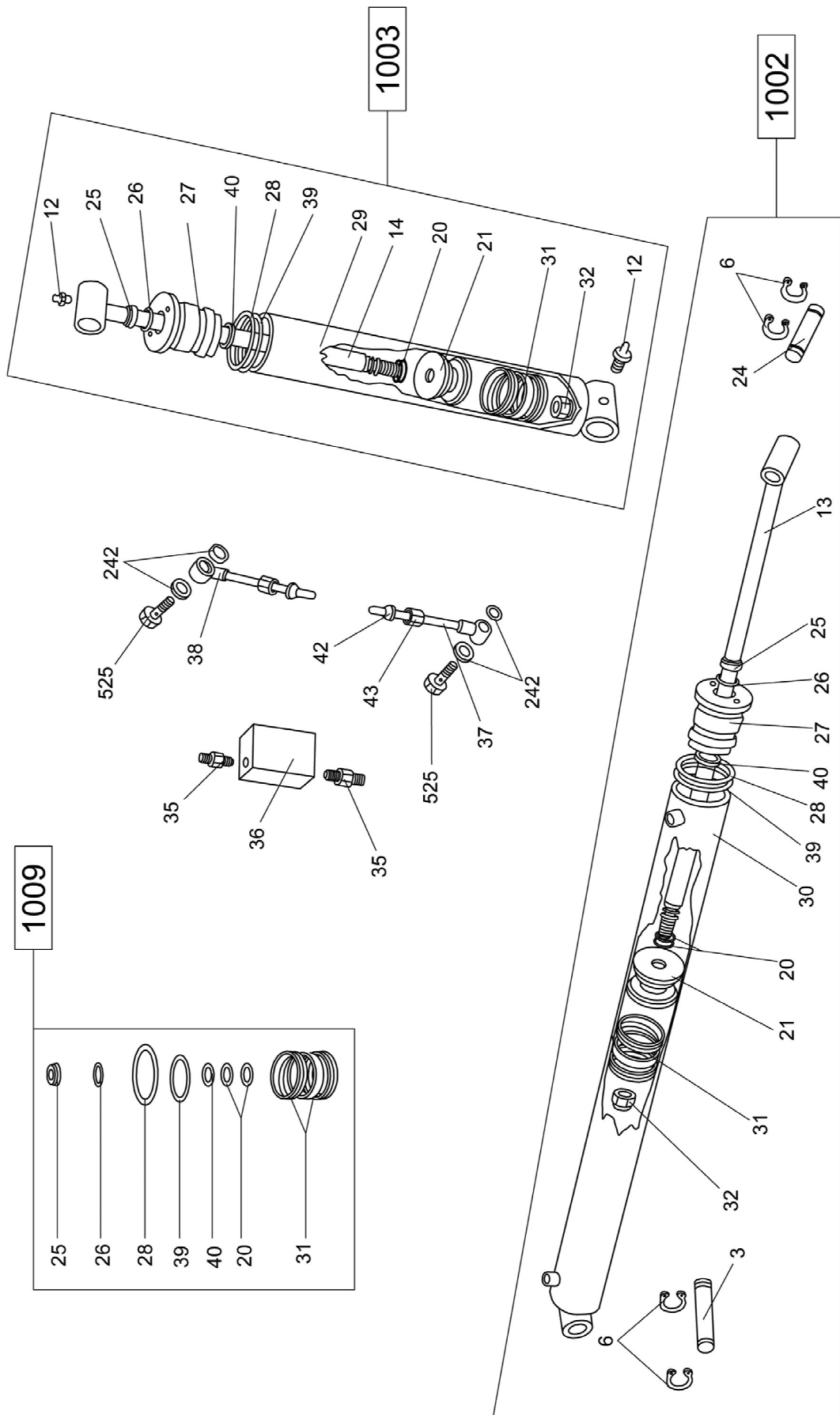

FIG. 3

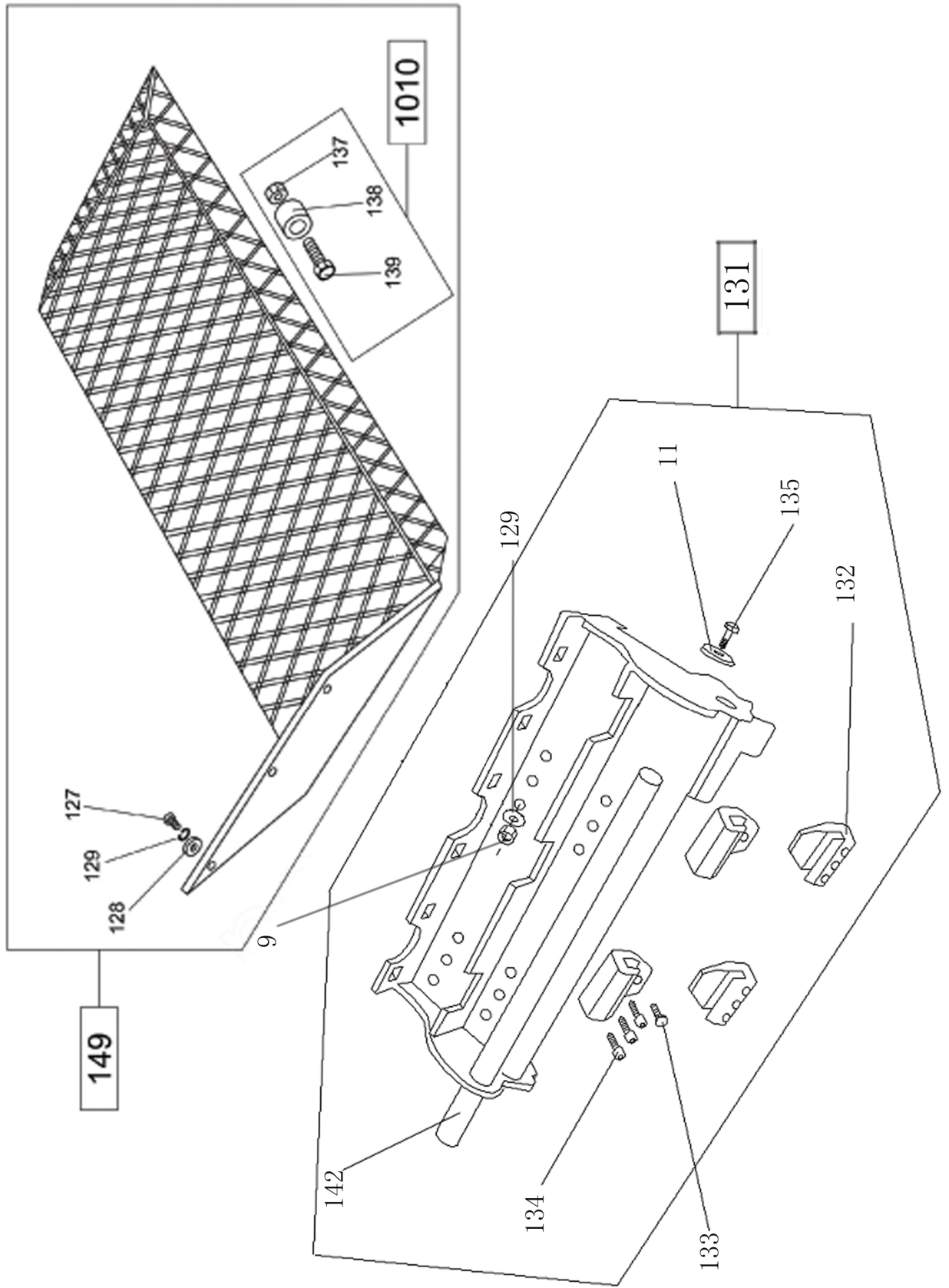

FIG. 4

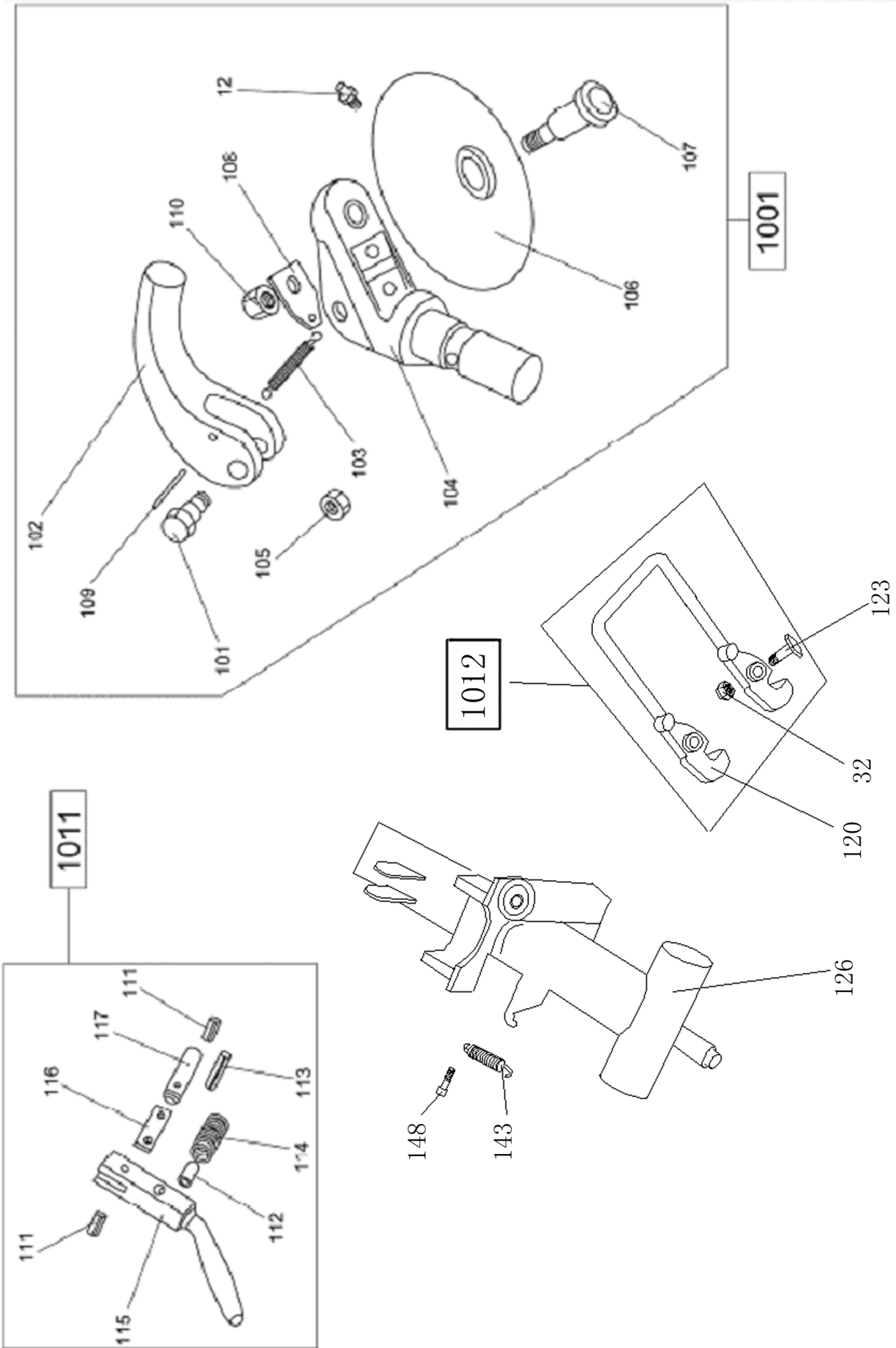

FIG. 6

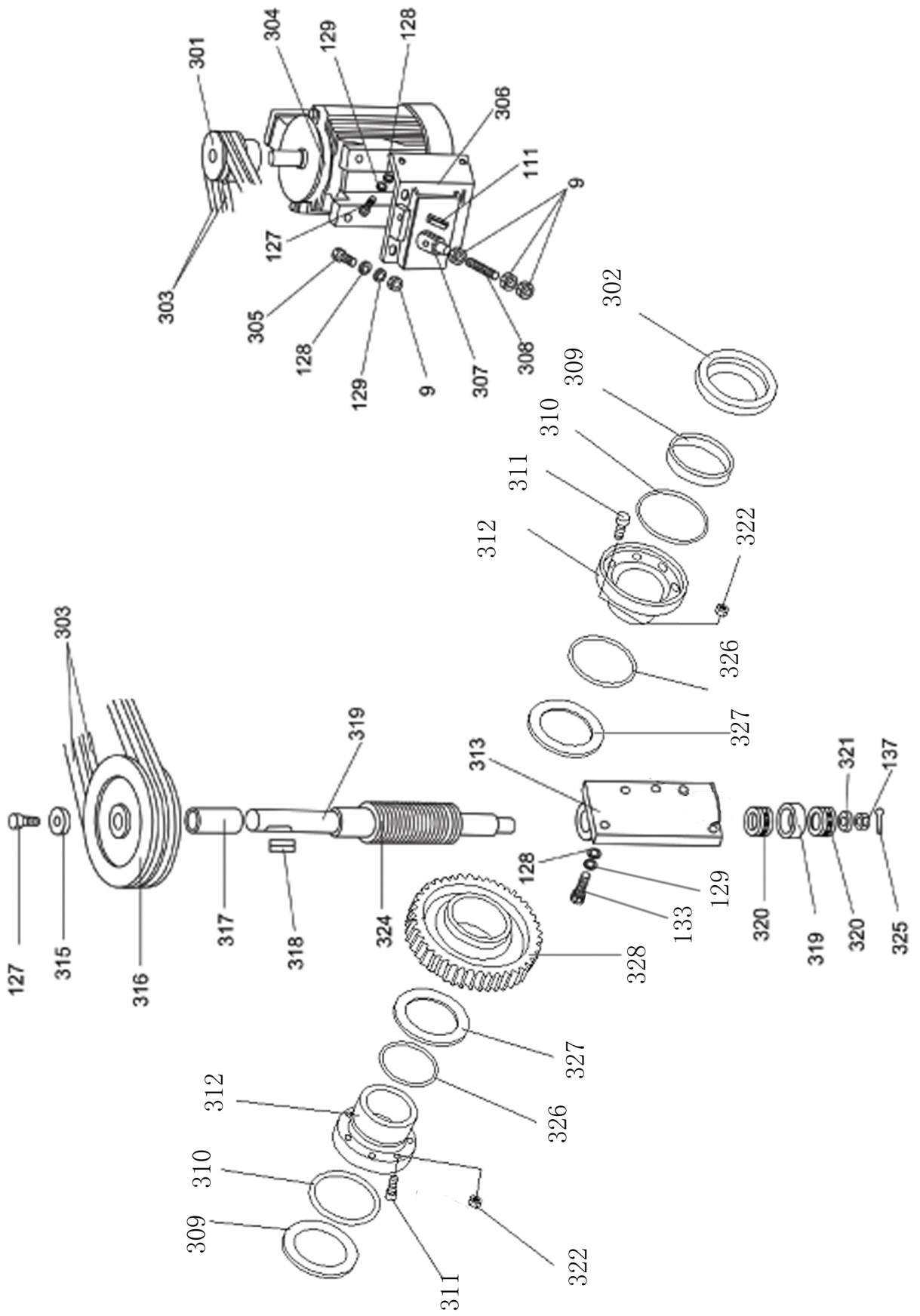

FIG. 7

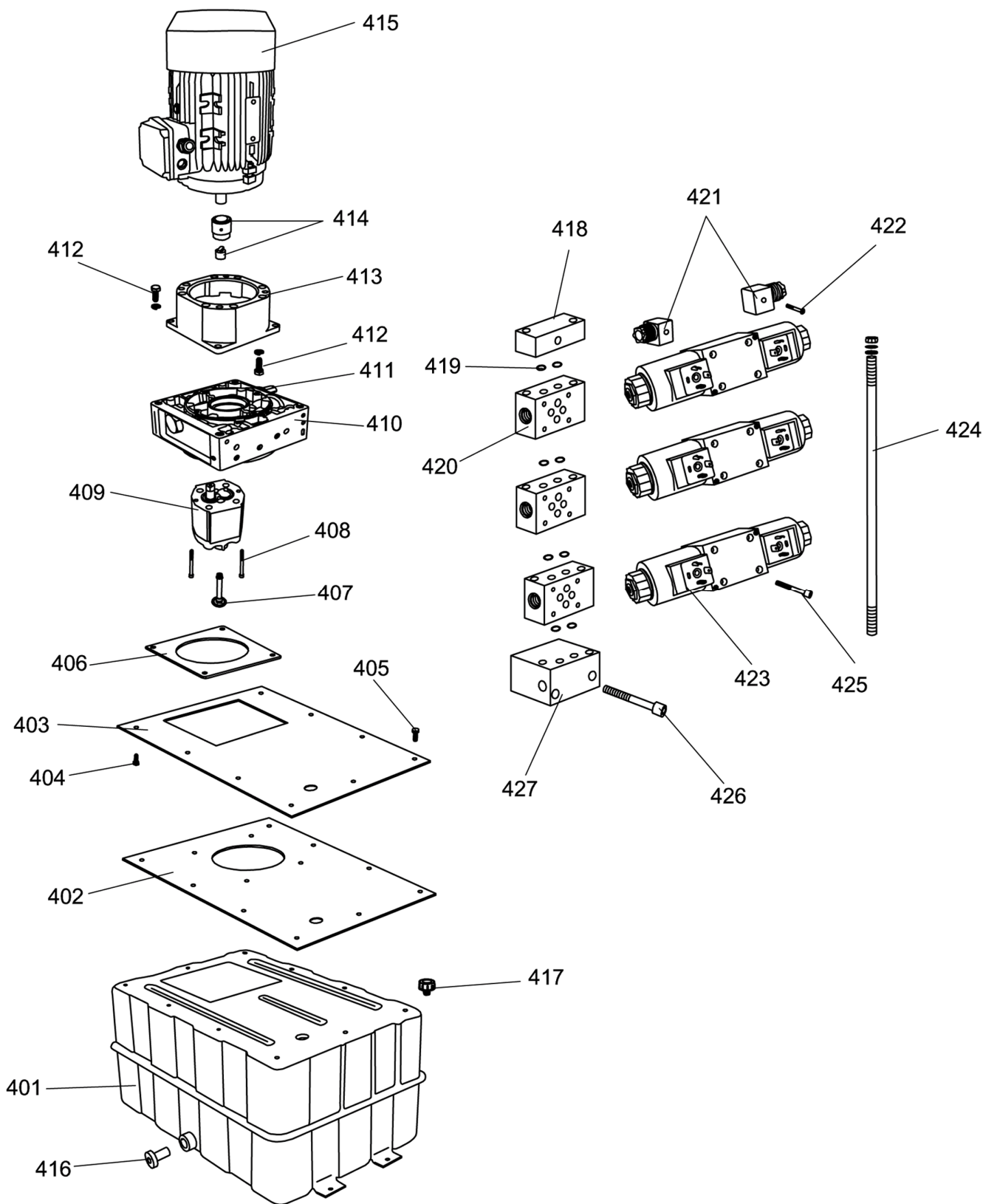

FIG. 8

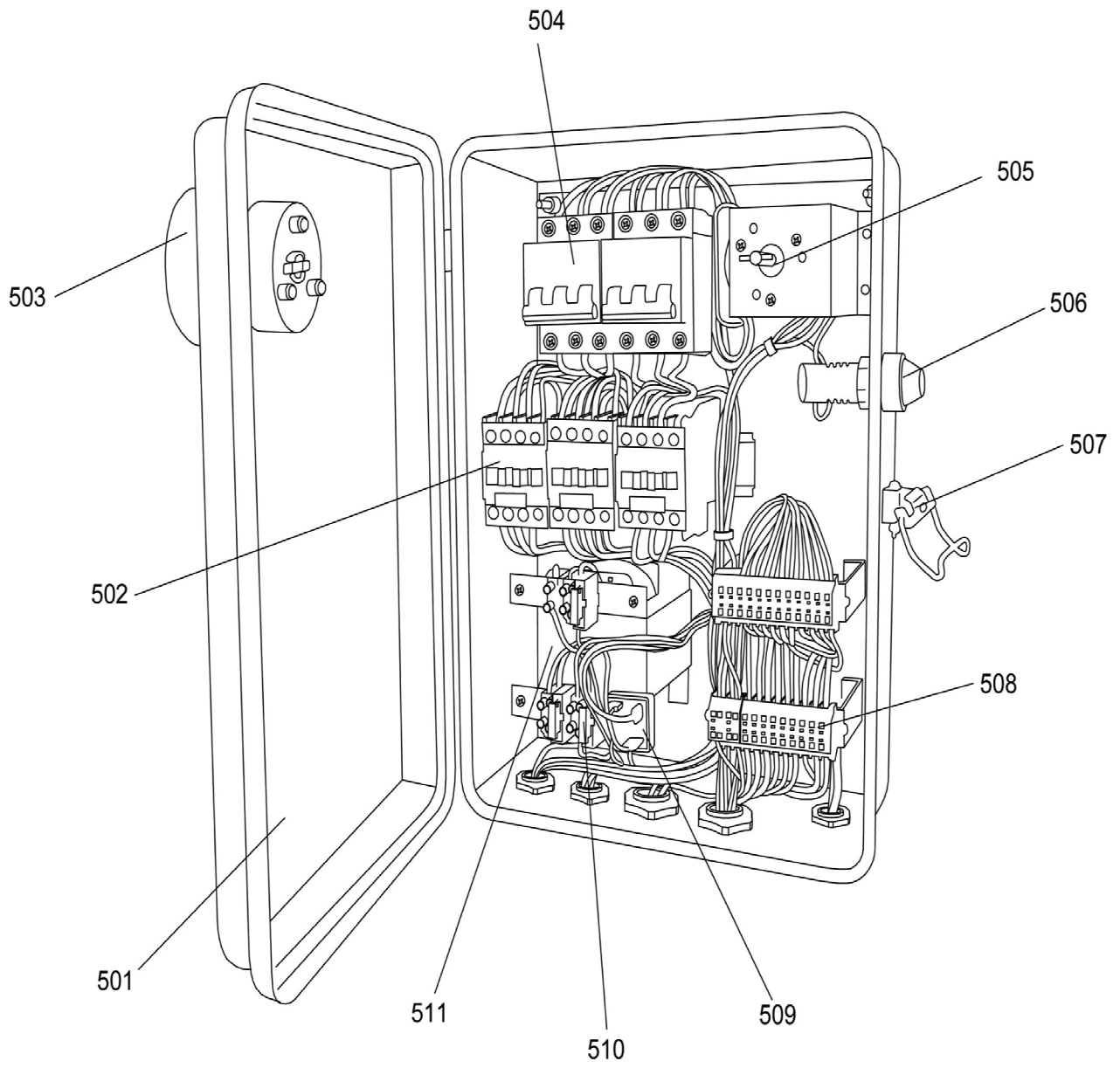

FIG. 9

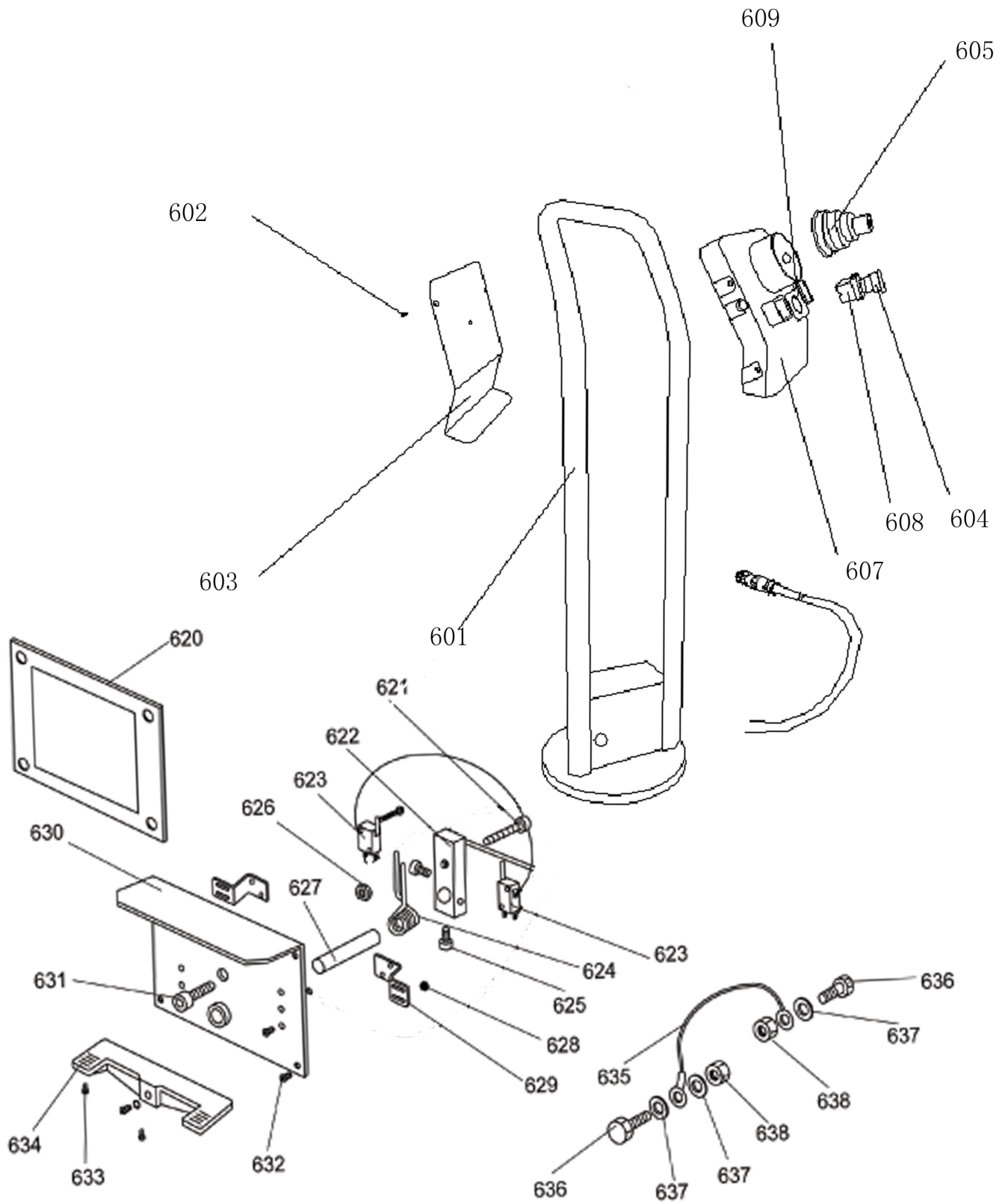
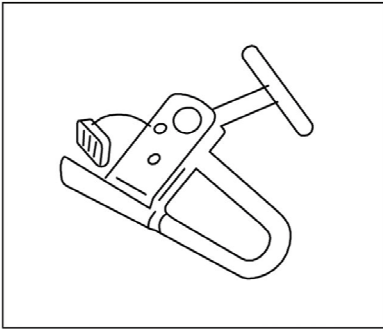
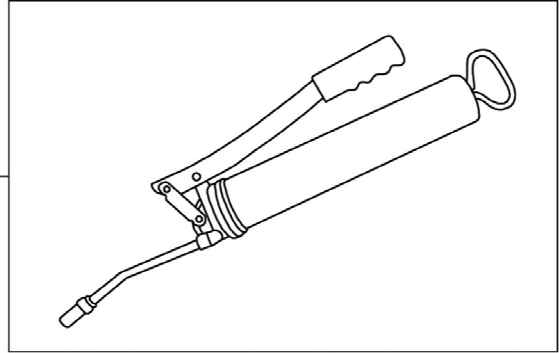

FIG.10



701



704

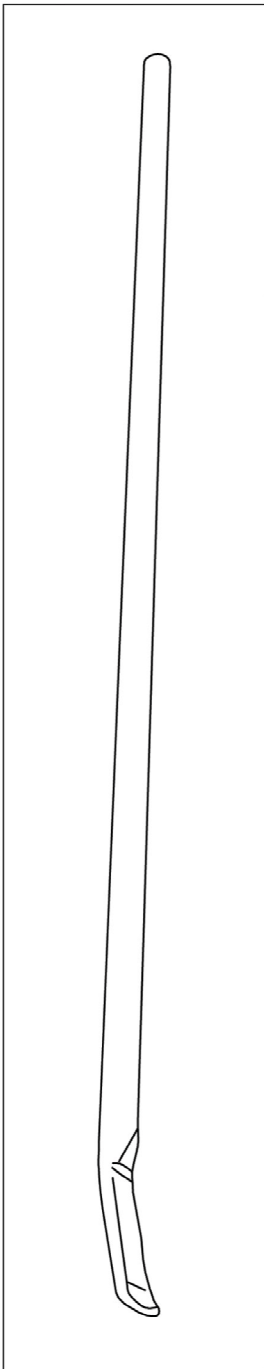

703

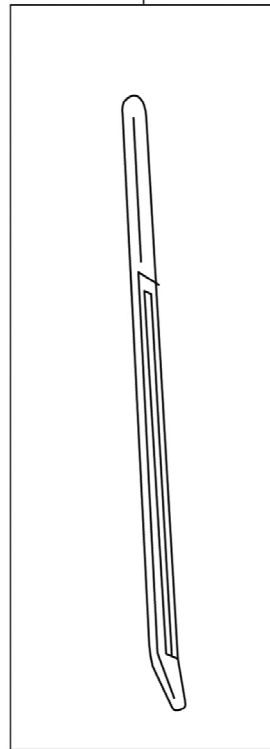

702

FIG.11

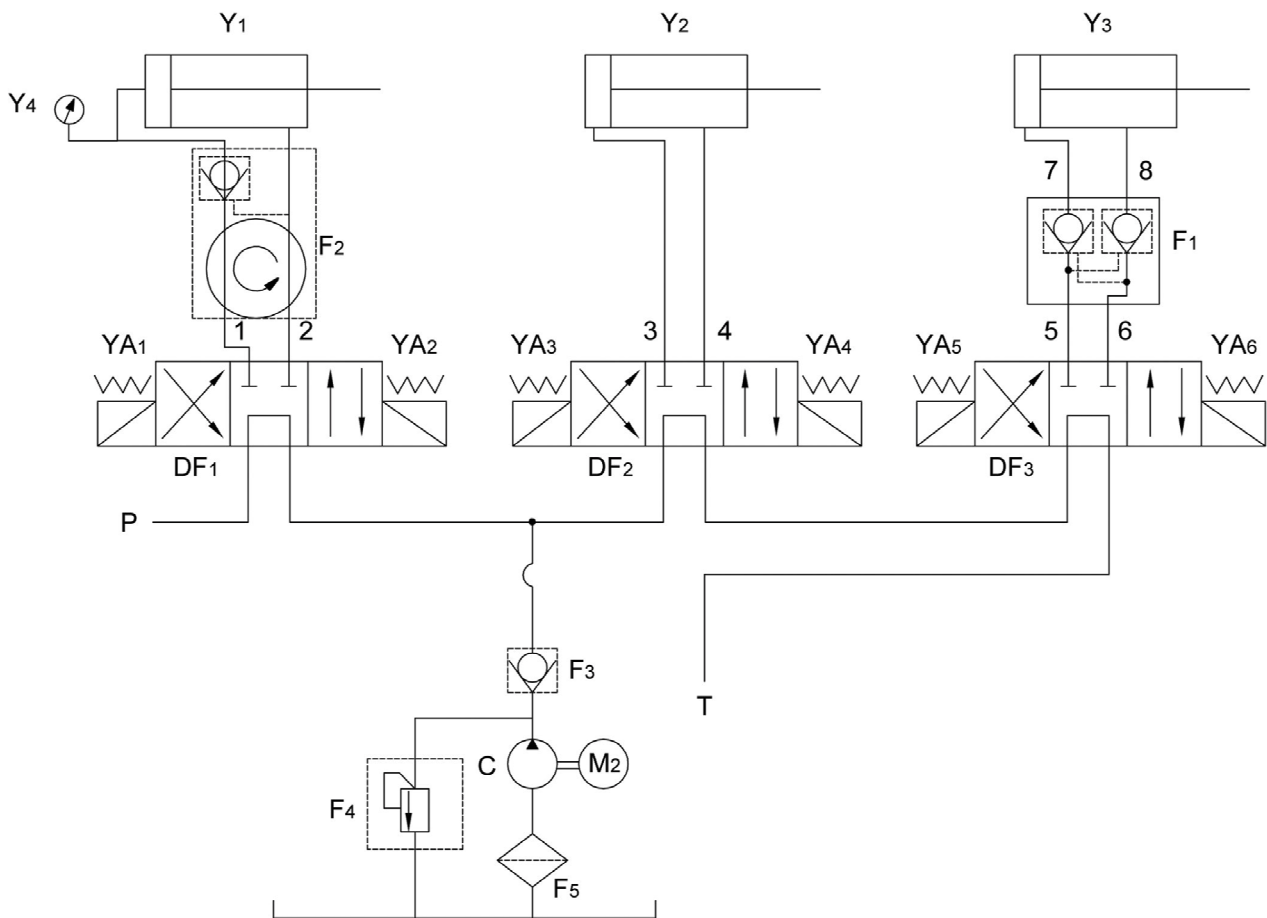

NUMBER	NAME	MODEL	QUANTITY
Y1	THICK HYDRAULIC CYLINDER	TG $\Phi 95 \times 200$	1
Y2	LONG HYDRAULIC CYLINDER	TG $\Phi 50 \times 1000$	1
Y3	SHORT HYDRAULIC CYLINDER	TG $\Phi 50 \times 380$	1
Y4	PRESSING METER	Y-40	1
1、2	ASSEMBLY OF SQUARE BEND AND PIPE	GPU $\Phi 6-1-4UMPa1200$	2
3、5、6	STRAIGHTWAY FOUND PIPE JOINT	GPU $\Phi 6-1-4UMPa880$	3
4	STRAIGHTWAY FOUND PIPE JOINT	GPU $\Phi 6-1-4UMPa1520$	1
7	HYDRALIC CYLINDER TIE-IN	TG $\Phi 8 \times 140$	1
8	HYDRALIC CYLINDER TIE-IN	TG $\Phi 8 \times 105$	1
M2	MOTOR	Y-90L4	1
F1	HYDRAULIC LOCK	TGF-YS6	1
F2	ROTARY PIPE JOINT	TGF-HJ4	1
F3	CHECK VALVE	TGF-DC6C	1
F4	RELIEF VALVE	TGF-YL4-C	1
F5	HYDRAULIC FILTER	TGL-M18	1
DF1-DF3	HYDRAULIC SOLENOID VALVE	4WE6E61/CG24	3
C	GEAR PUMP	CBK-2.5	1
P	FEED OIL CIRCUIT		
T	BACK OIL CIRCUIT		

FIG.12

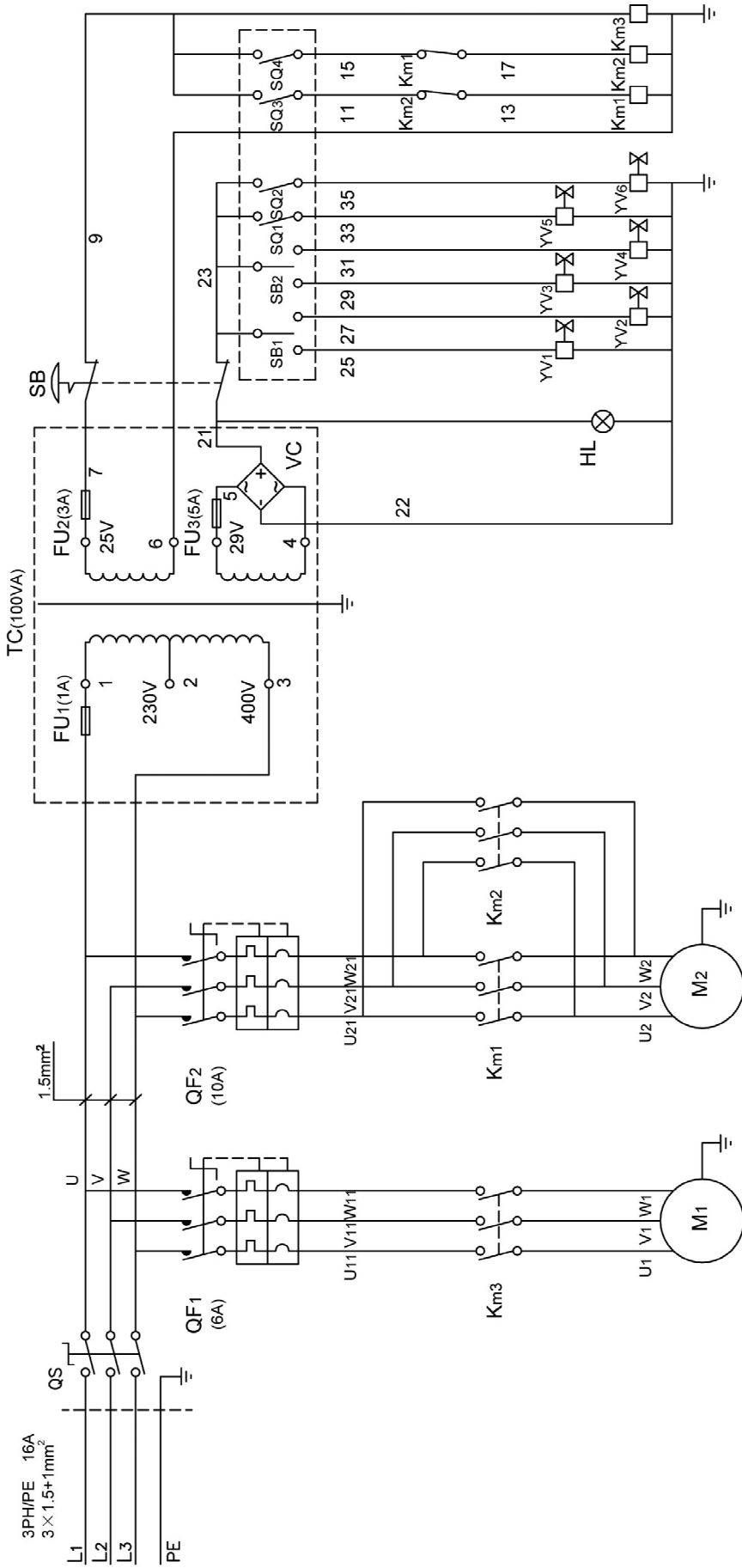

QS	Main switch	FU1-FU3	Fuse
QF1	Pump switch	VC	Rectifier
QF2	Motor switch	HL	LED
Km1	Motor clockwise contactor	YV1-YV6	Solenoid valve
Km2	Motor anticlockwise contactor	SB1 SB2	Crossing switch
Km3	Pump power switch	SQ1 SQ2	Bottom switch
M1	Pump motor	SQ3 SQ4	Microswitch
M2	Turning motor	SB	Power switch
TC	Transformer		